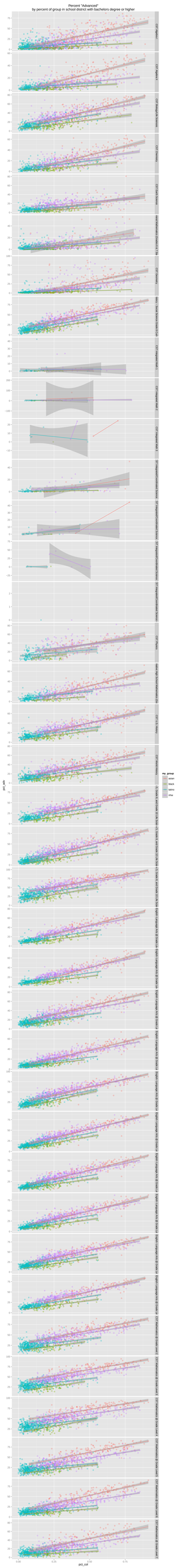
Percent "Advanced"
by percent of group in school district with bachelors degree or higher
pct_adv
pct_coll
avg_group
asian
black
hispanic
white
other